



**DREAM YACHT**  
WORLDWIDE

# Base Guide

EVERYTHING YOU NEED TO KNOW TO ENJOY YOUR NEXT DREAM DESTINATION



THE AMERICAS | RHODE ISLAND

## BASE ADDRESS

---

Greenwich Cove Marina

3 Division St, East Greenwich

Rhode Island 02818

GPS POSITION: 41°39'29.4" N 71° 25'15.6" W

OPENING HOURS: 8am – 6pm

## BASE MAP

---

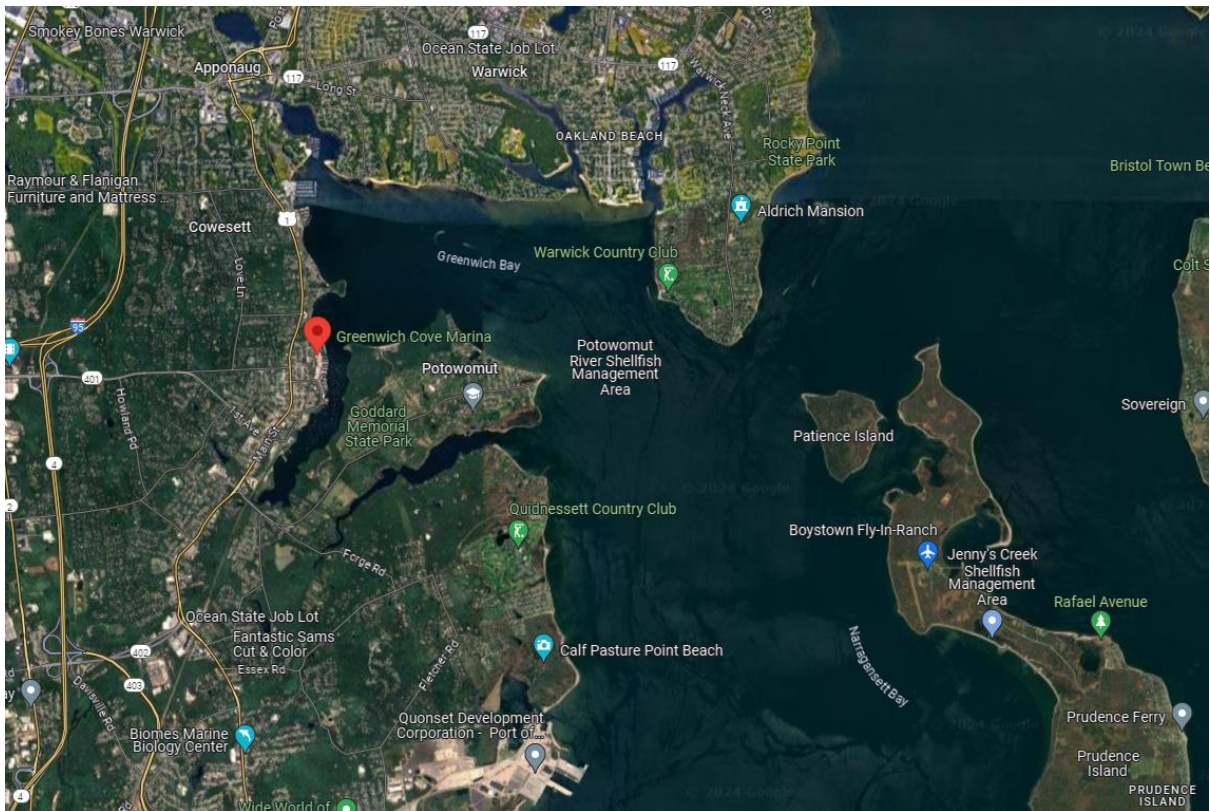

## BASE CONTACTS

---

If you need support while on your charter, contact the base immediately using the contact details in this guide. Please contact your booking agent for all requests prior to your charter.

### **BASE MANAGER & CUSTOMER SERVICE:**

Base Manager: Chris Rout

Phone: +1 (917) 346-3600

## BASE FACILITIES

---

- |   |  |
|---|--|
| <input checked="" type="checkbox"/> Electricity | <input type="checkbox"/> Luggage storage             |
| <input checked="" type="checkbox"/> Water       | <input checked="" type="checkbox"/> Restaurant       |
| <input checked="" type="checkbox"/> Toilets     | <input checked="" type="checkbox"/> Bar              |
| <input checked="" type="checkbox"/> Showers     | <input type="checkbox"/> Supermarket / Grocery store |
| <input checked="" type="checkbox"/> Laundry     | <input type="checkbox"/> ATM                         |
| <input type="checkbox"/> Swimming pool          | <input type="checkbox"/> Post Office                 |
| <input checked="" type="checkbox"/> Wi-Fi       |  |

## BASE INFORMATION

---

### **LICENSE**

Sailing license required:  Yes  No

### **PAYMENT**

The base can accept:  Visa  MasterCard  Amex  Cash

### **EMBARKATION TIME**

Embarkation typically occurs at 4 PM, with the briefing scheduled for the following morning.

### **YACHT BRIEFING**

At your scheduled boarding time, the yacht will be ready for your inspection prior to loading any gear on board. A full technical explanation of all systems and functions will be given, along with a review of navigation, paper charts and answers to any additional questions.



## DISEMBARKATION TIME

Call us at 8.30 am the morning of your departure to notify of your arrival in the morning. Average check out time is approximately 30 - 60 minutes.

## CAR PARKING

There are no parking facilities inside the marina. The nearest parking, located at 76 Main Street, is a 10-minute walk away and is free of charge. Additionally, there is parking available at 350 Main Street.

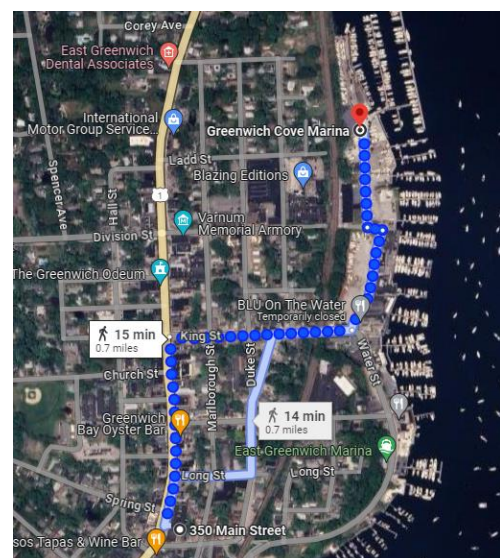
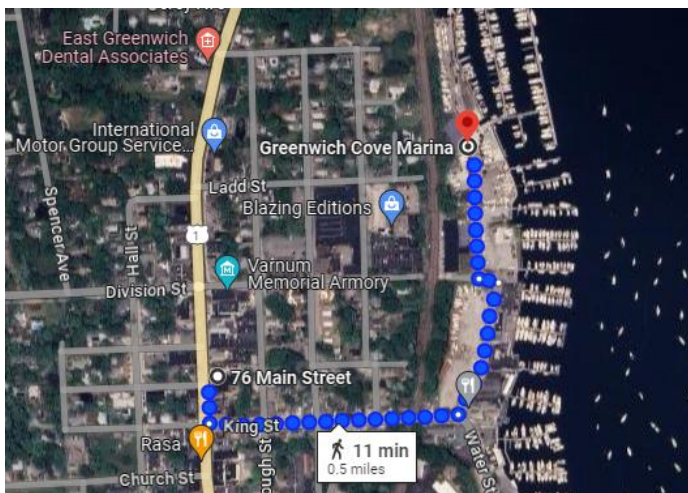

## BAGGAGE

Please only take soft bags and not suitcases, as they would be too cumbersome onboard.

## BASE AND EMERGENCY CONTACTS

- Base emergency telephone number: +1 (917) 346-3600
- Marina emergency telephone number: +1 401 884 8828
- Coastguard emergency telephone number: +401 846 3675
- VHF base channel and launch service: 71
- VHF emergency channel: 16

## HOW TO GET THERE?

---

### ACCESS BY PLANE

Rhode Island T.F. Green International Airport:



The airport is 23 km from the base, which is a 30 minutes journey by car/shuttle ride. There are regular flights from all domestic and international cities with all major airline carriers, please check the schedule at the [airport's website](#).

### TRANSFERS FROM THE AIRPORT TO OUR BASE

If you need organized transfer from the airport, please contact your aftersales team. Major car rental companies operate from the airport, please refer to airport website for info, working hours and contacts. Taxis are regularly available in front of the airport buildings.

### ACCESS BY ROAD

From Boston:

Get on I-93 S from Sudbury St. Follow I-93 S and I-95 S to RI-113 E/East Ave in Warwick. Take exit 28B from I-95 S. Take Greenwich Ave and Post Rd to Greenwich Cove Marina.

From New York City:

Get on FDR Dr from Spruce St and Frankfort St. Take I-87 N, Hutchinson Riv Pkwy N, CT-15 N and I-95 N to RI-2 S/Quaker Ln in Kent County. Take exit 24A from I-95 N. Take RI-401 E and Division St to Greenwich Cove Marina.

### ACCESS BY BUS

The Peter Pan Bus company offers daily service in major metro areas such as Boston, New York, Baltimore, Philadelphia, Providence & Washington, D.C. See [the Peter Pan Bus Company website](#) for more information.

## PROVISIONING & RECOMMENDATIONS

---

### BASE PROVISIONING SERVICE

This base provides a provisioning service:  Yes  No

### LOCAL SUPERMARKET

[Dave's Fresh Marketplace](#)

East Greenwich Square  
1000 Division St, East Greenwich  
RI 02818

Day	Time
Monday - Saturday	7am – 10pm
Sunday	7am – 9pm



[Stop and shop](#)

90 Frenchtown Rd  
North Kingstown  
RI 02852

Day	Time
Monday - Saturday	7am – 10pm
Sunday	7am – 9pm

Opening hours may differ during public holidays and are subject to change without notice.

**FUEL AND WATER**

- Safe Harbor Cowesett Marina
- Newport Yachting Center
- Goat Island Marina
- Conanicut Marina

**HOTEL SUGGESTIONS:**

- Radisson Hotel Providence Airport  
2081 Post Road, Warwick, RI 02886
- Crowne Plaza Warwick  
801 Greenwich Ave, Warwick, RI 02886
- Renaissance Providence Downtown Hotel  
5 Ave of the Arts, Providence, RI 02903

**RESTAURANT SUGGESTIONS:**

- Jigger's Diner
- Greenwich Bay Oyster Bar
- Dante's Kitchen

**AREA GUIDE**

---

**LOCAL AREA INTRODUCTION**



Conveniently located in the heart of the Ocean State, East Greenwich provides easy access to all of the wonders of Southern New England.

The scenic and historic cruising grounds of Rhode Island, are the perfect summer getaway. This region is renowned for its proximity to saltwater beaches and its rich colonial history.

Located close to Newport - the home to the most famous sailing race in the world – America's Cup, it offers a glimpse into the sailing history of the United States, from its charming downtown, which boasts the homes of many seafaring captains. You'll get to explore all of this history on our Rhode Island charter boats vacation.

While many sailing destinations hold themselves as the best in the world, Newport really is the center of the sailing community with over 400 miles of US shoreline and a rich, maritime heritage. Its calm breezes mean it is popular with sailors.

The region's ports allow you to experience a fascinating history, as well as some of the most notable tourist destinations in the US. Your itinerary possibilities are endless and can include Martha's Vineyard, Nantucket and Cape Cod. All are peaceful escapes offering something for everyone.

## **TOP THINGS TO DO IN RHODE ISLAND:**

1. **Historical Sites:** Founded in 1642, Warwick has plenty of places to transport you back to simpler times.
2. **Parks and Beaches:** It's no secret, Lil Rhody is home to the most storied beachfront property in the United States, and when you have it, you flaunt it. As one of the peninsulas in the Narragansett Bay, Warwick has plenty of beaches to talk about. From the strip along Oakland Beach to the spacious and scenic Goddard State Park, find the coastal views you've heard about.
3. **The Roger Williams Park and Zoo:** Take in a show at the Providence Performing Arts Center.
4. **Pawtuxet Village:** Enjoy the vibrant restaurant and bar scene, fine dining or classic seafood stops. The local events calendar is jam-packed with live music and symphony performances, theatre and the famous Cruises and the Food Truck nights. Stroll along the streets to window shop and soak up New England culture.
5. **Water Wizz in Westerly, Rhode Island:** an action-packed water park in a de-stressing environment.

**CURRENCY:** US Dollar (USD)

**VOLTAGE:** 110V

**DIALING CODE:** +1

## **CUSTOMS CLEARANCE**

No customs clearance necessary.

## **INTERNET**

Cell phones can work depending on zones but don't forget the roaming fees! There is internet access via cafes and Wi-Fi hotspots, but you may need to pay.

## **ENVIRONMENT**

- Respect your surroundings and leave only footprints in the sand
- Only use the engine or genset when needed (fill up your tanks for the water maker at the docks when you can)
- Recycle your garbage in the correct containers at the marina
- Respect regulations around marine reserves and private islands where disembarking is not permitted

## **REGULATIONS**

Navigation allowed only during daylight hours within your pre-approved float plan.

Information subject to change without notice.

# **SAILING CONDITIONS**

---

## **SAILING AREA**

Sail to Martha's Vineyard during your East Greenwich yacht rental, which is the summer playground of the rich and famous, as well as the filming location for Jaws. Head to the Hamptons on Long Island with its charming towns and villages, gourmet restaurants, lively bars and upscale boutiques.

If you would like to get back to nature, you can spend your day whale watching, fishing, hiking or picnicking in Wetherill State Park, located at the southeastern tip of Conanicut Island. If you want the bustle of the city, nearby Boston offers sites that helped shape American politics.

Dutch Harbor is a lovely spot in the West Passage between Dutch Island and Conanicut Island, giving access to Jamestown less than a mile away. Enjoy the view of the harbour.

Wickford is a wonderful harbour and typical Rhode Island fishing village. Prudence Island is right in the middle of Narragansett bay between Portsmouth and Bristol. Bristol Harbour is not far from Prudence Island and you can visit Herreshoff Maritime Museum.

Head up Fall River to Battleship Cove and tie up alongside a submarine – an amazing destination if you are on a family sail with children.





## **WEATHER**

Summer is obviously a great time to be in Rhode Island for a sailing vacation. The weather is great, with average high temperatures of 80 degrees most days, and average lows of about 60°F in the evening. On average, there are over 200 sunny days each year in Newport.

## **TEMPERATURE**

Climate in Rhode Island:

- Summer High: The July high is around 80 degrees
- Winter Low: The January low is 23 degrees

## **WIND SYSTEMS**

From April to October, experience calmer winds perfect for any sailing vacation. The best wind of the year comes in July, reaching up to 6 miles per hour.

## **LOCAL FORECAST**

For a seven-day forecast, visit the [national weather service website](#), [National Oceanic and Atmospheric Administration website](#) and [Marine Weather website](#).